

FOR REGISTRY USE ONLY

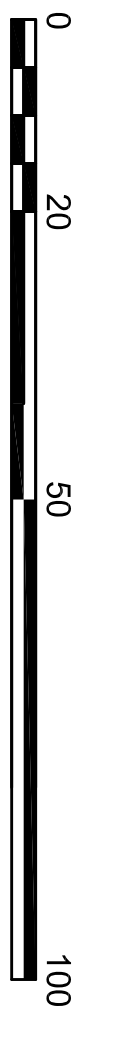
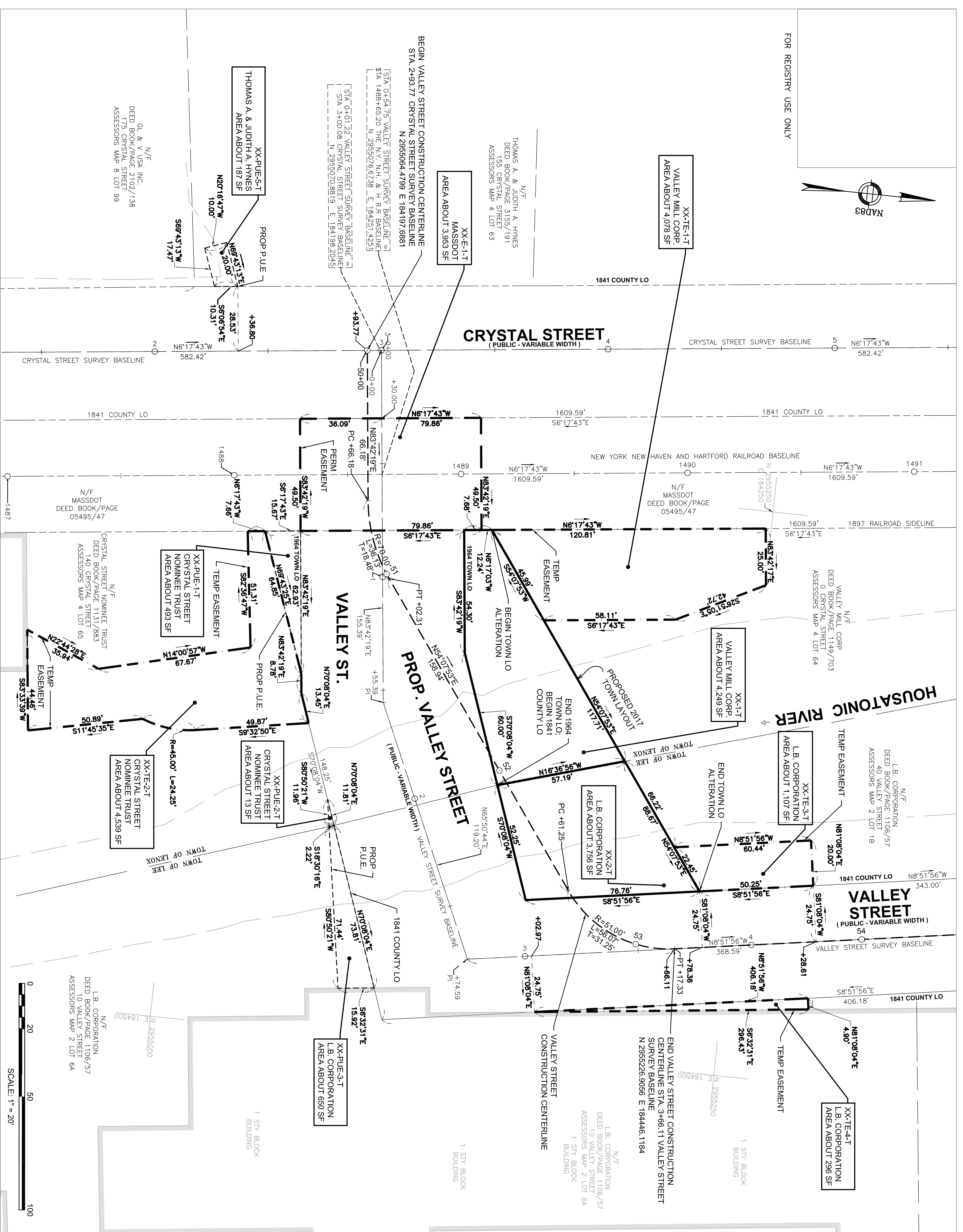

APPROVAL UNDER THE SUBDIVISION CONTROL LAW NOT REQUIRED
LEE PLANNING BOARD

THE ABOVE ENDORSEMENT IS NOT A DETERMINATION AS TO CONFORMANCE WITH ZONING REGULATIONS

APPROVAL UNDER THE SUBDIVISION CONTROL LAW NOT REQUIRED
LENOX PLANNING BOARD

THE ABOVE ENDORSEMENT IS NOT A DETERMINATION AS TO CONFORMANCE WITH ZONING REGULATIONS

CERTIFICATION

THIS PLAN HAS BEEN PREPARED IN CONFORMITY WITH THE RULES AND REGULATIONS OF THE REGISTERS OF DEEDS IN THE COMMONWEALTH OF MASSACHUSETTS AND IN COMPLIANCE WITH THE RULES AND REGULATIONS FOR THE PRACTICE OF LAND SURVEYING IN THE COMMONWEALTH OF MASSACHUSETTS. THIS CERTIFICATION IS INTENDED TO MEET THE REQUIREMENTS OF THE REGISTRY OF DEEDS AND IS NOT A CERTIFICATION OF THE TITLE OR OWNERSHIP OF THE LAND SHOWN HEREON.

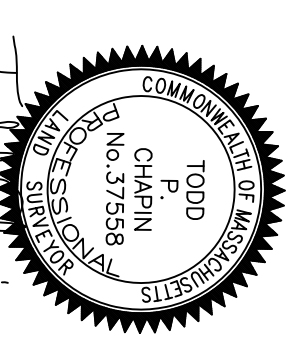

TODD P. CHAPIN, PLS
MASSACHUSETTS REG. NO. 37558
DATE: JUNE 14, 2017

REVISIONS

NO.	DATE	DESCRIPTION

**PLAN OF LAND SHOWING
PROPOSED
2017 TOWN LAYOUT,
TAKING AND EASMENT PARCELS
IN THE TOWNS OF
LEE AND LENOX,
BERKSHIRE COUNTY, MASS.**

PREPARED FOR: THE TOWN OF LEE & LENOX
PREPARED BY: CHAPIN ENGINEERING ASSOCIATES, LLC
201 BOSTON POST ROAD WEST SUITE 101
MARLBOROUGH, MA 01752
SCALE: 1"=20'
DATE: JUNE 14, 2017
SHEET 1 OF 1